D2

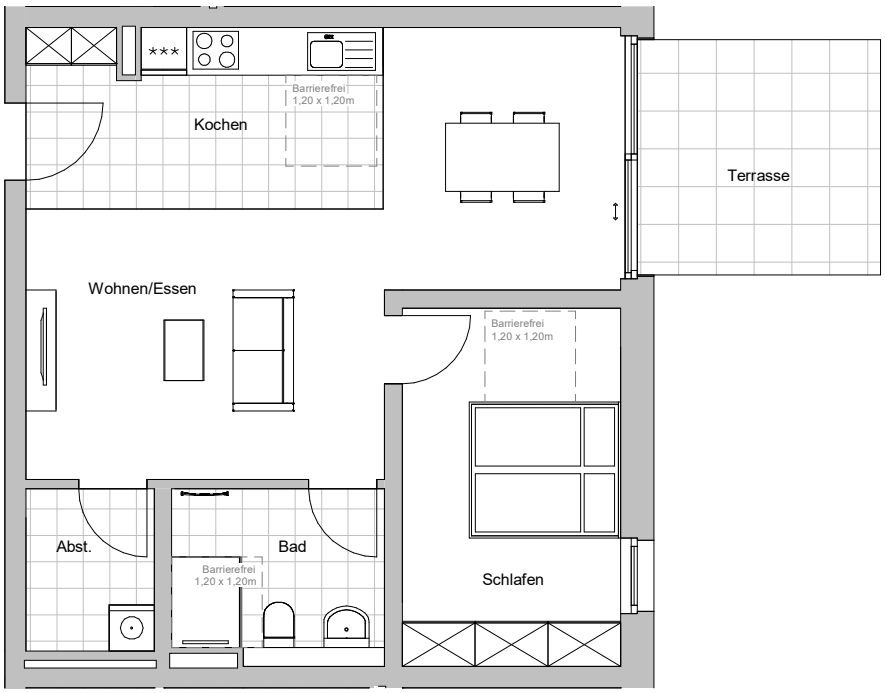
***
Barrierefrei
1,20 x 1,20m
Kochen
Terrasse
Wohnen/Essen
Barrierefrei
1,20 x 1,20m
Abst.
Bad
Barrierefrei
1,20 x 1,20m
Schlafen