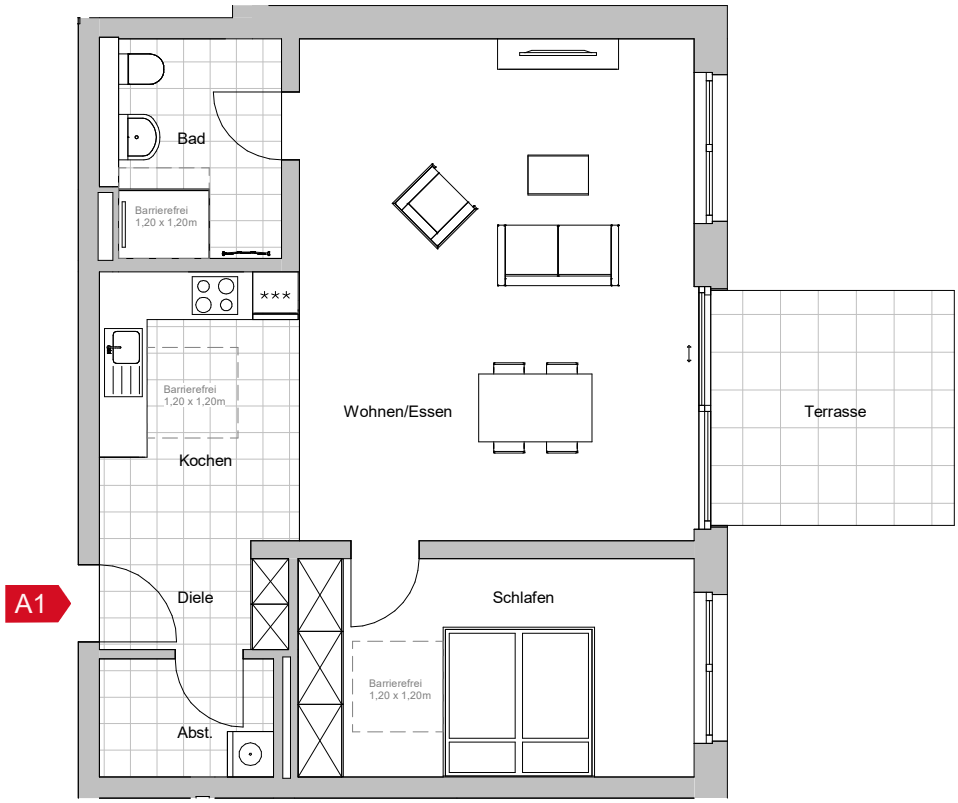
A1
Bad
Barrierefrei
1,20 x 1,20m
***
Barrierefrei
1,20 x 1,20m
Kochen
Wohnen/Essen
Terrasse
Diele
Schlafen
Barrierefrei
1,20 x 1,20m
Abst.