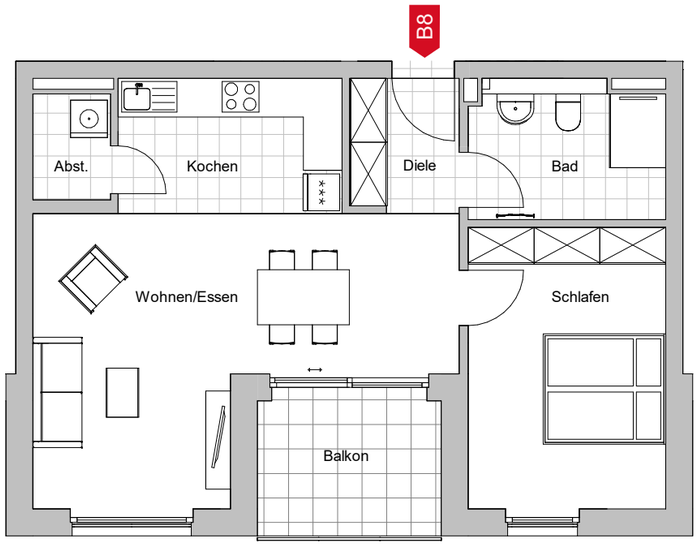
B8
Abst.
Kochen
Diele
Bad
Wohnen/Essen
Schlafen
Balkon