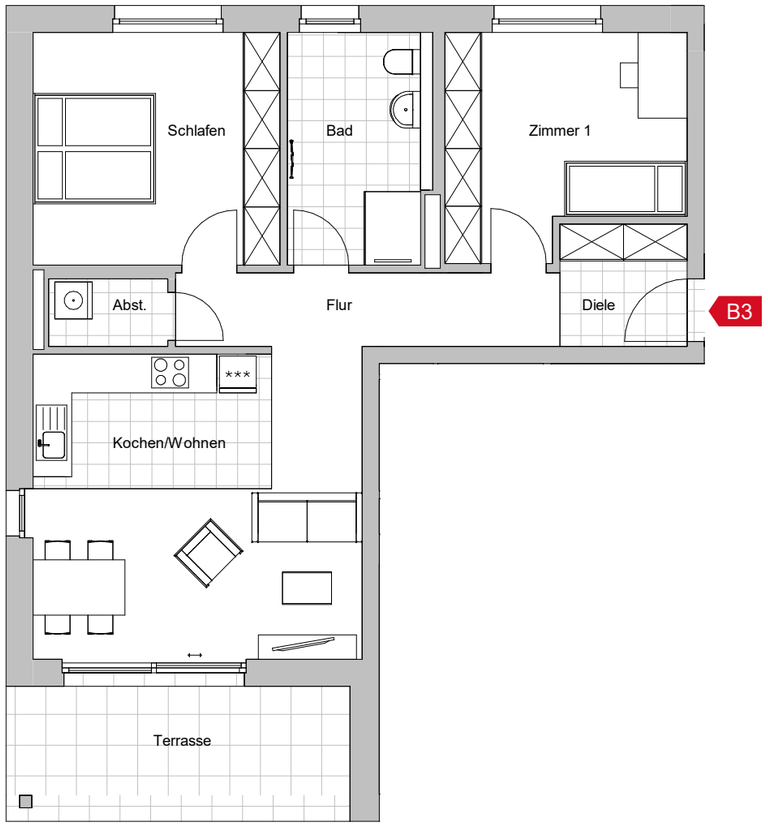
Schlafen
Bad
Zimmer 1
Abst.
Flur
Diele
B3
***
Kochen/Wohnen
Terrasse