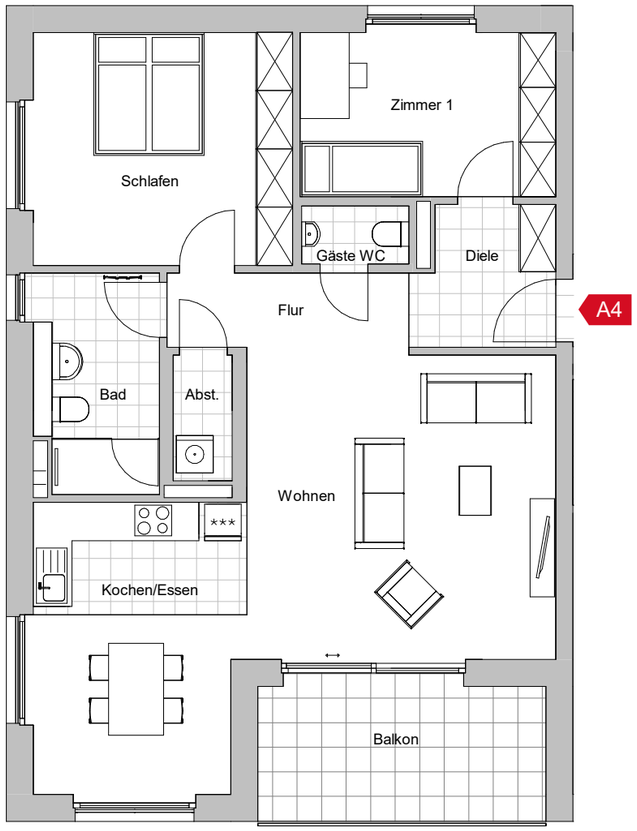
Schlafen
Zimmer 1
Gäste WC
Diele
Flur
A4
Bad
Abst.
Wohnen
***
Kochen/Essen
Balkon